



July 4th 2020

ROUTE INFORMATION



ROUTE LENGTH 15.422 miles
ASCENT 492 ft
DESCENT 423 ft
HILLS **↑** 36.4% | **↓** 32.4% | **→** 31.3%
TERRAIN Road **A**
START **LAT:** 40.082389, **LNG:** -82.820392

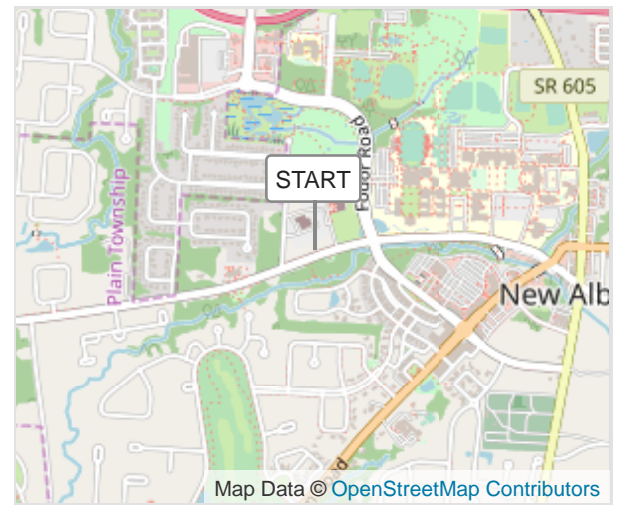

NOTES

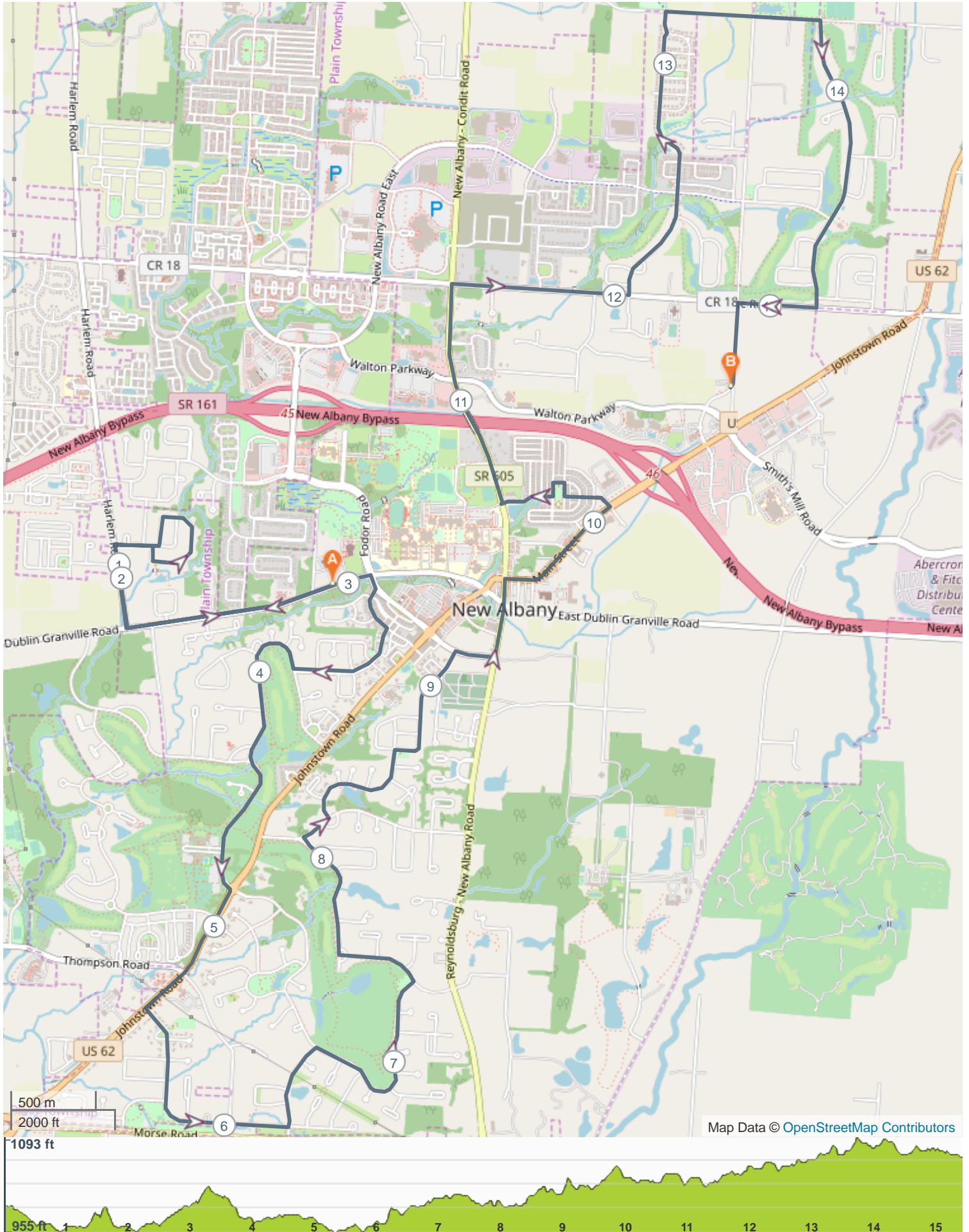

ROUTE DIRECTIONS

No	Miles	Turn	Directions
1	0.761	←	Turn left onto Harlem Road
2	1.065	→	Turn right onto Fernridge Drive
3	1.200	→	Turn right onto Tumblebrook Place
4	1.724	→	Turn right onto Fernridge Drive
5	1.885	←	Turn left onto Harlem Road
6	2.189	→	Turn right onto East Dublin Granville Road
7	3.086	→	Turn right onto Market Street
8	3.139	→	Turn right onto Keswick Drive
9	3.310	→	Turn right onto Ogden Woods Boulevard
10	3.734	→	Turn right onto Yantis Drive
11	4.310	↖	Keep left
12	4.351	↖	Turn slight left onto Greensward Road
13	4.856	↗	At roundabout, take exit 1 onto Johnstown Road, US 62
14	5.392	←	Turn left onto James River Drive
15	6.239	←	Turn left onto Head of Pond Road
16	6.559	→	Turn right onto Lambton Park Road
17	6.889	↖	Turn slight left onto Lambton Park Road
18	7.304	←	Turn left onto Brandon Road
19	7.609	→	Turn right onto Baughman Grant
20	8.053		Keep right onto Baughman Grant
21	8.091	→	Turn right onto Fenway Road
22	8.204	←	Turn left onto Olmstead Road
23	8.670	→	Turn right onto Aspinwall South
24	9.025	↑	At roundabout, take exit 2 onto Ackerly Farm Road
25	9.165	→	Turn right onto Market Street
26	9.311	←	Turn left onto Reynoldsburg - New Albany Road
27	9.595	→	Turn right onto Main Street, US 62
28	10.083	←	Turn left onto Thurston Hall Boulevard
29	10.260	→	Turn right onto Butterworth Green Drive
30	10.310	←	Turn left onto Parsons Pass
31	10.351	←	Turn left onto Hearthstone Park Drive
32	10.401	→	Turn right onto Chatham Green Drive
33	10.593	←	Turn left onto New Albany - Condit Road, SR 605
34	11.416	←	Turn left onto Central College Road, CR 18
35	12.056	→	Turn right onto Dean Farm Road

No	Miles	Turn	Directions
36	13.110	←	Turn left onto Upper Clarenton Dr. N
37	13.189	→	Turn right onto Walnut Street
38	13.746	→	Turn right onto New Albany Links Drive
39	14.828	→	Turn right onto Central College Road, CR 18
40	15.111	←	Turn left onto Bevelhymer Road
41	15.420	→	Turn right
42	15.422		