MAINTENANCE OF TRAFFIC

OVERVIEW OF PROJECT CONSTRUCTION PHASING

STAGE 1 *(MARCH 2023)*

NOTE Dates are approximate and subject to change based on contractor availability, material procurement, and relocation of private utilities.

NEW ALBANY
COMMUNITY CONNECTS US

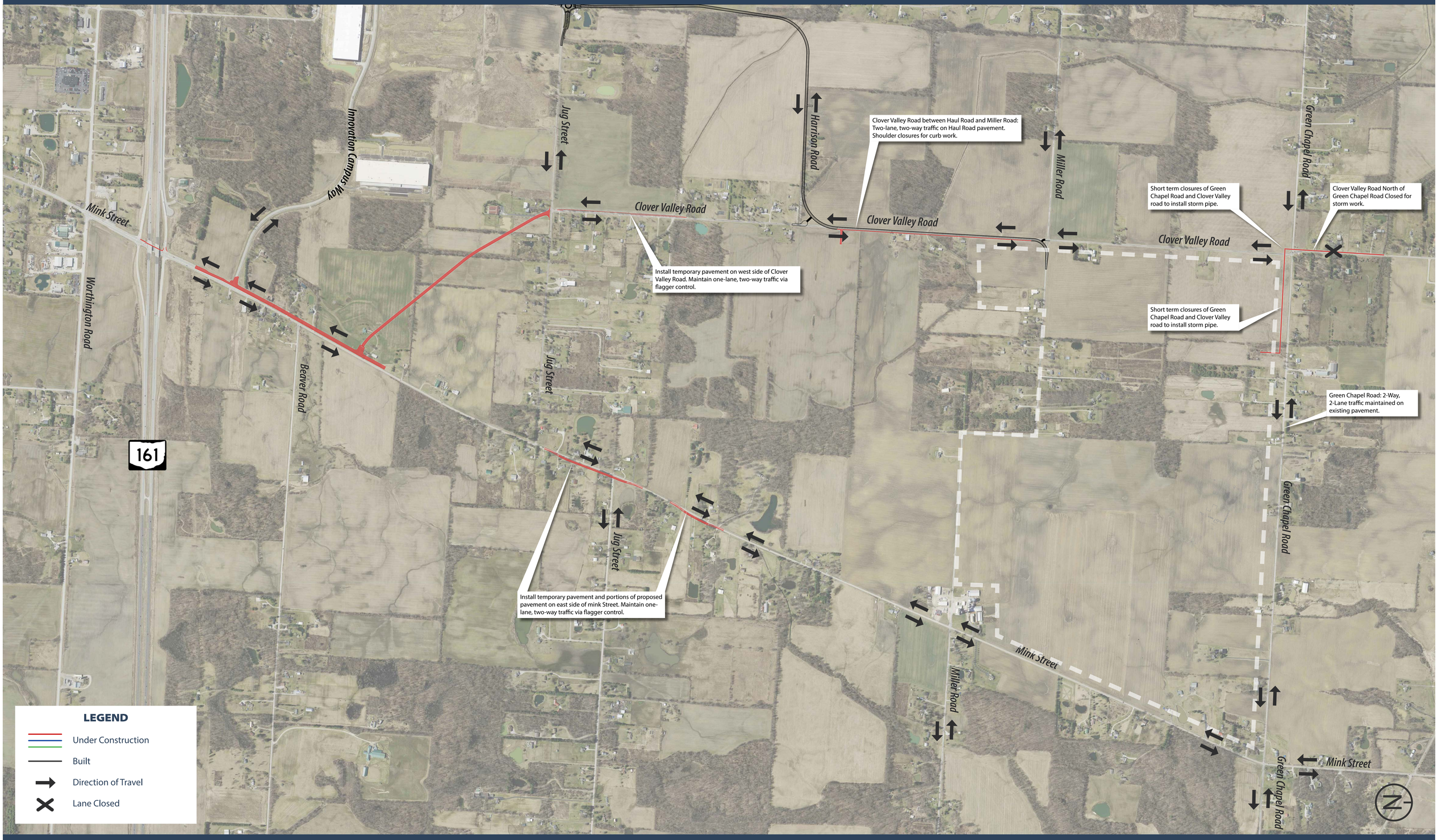

MAINTENANCE OF TRAFFIC

OVERVIEW OF PROJECT CONSTRUCTION PHASING

STAGE 2 *(APRIL 2023)*

NOTE Dates are approximate and subject to change based on contractor availability, material procurement, and relocation of private utilities.

NEW ALBANY
COMMUNITY CONNECTS US

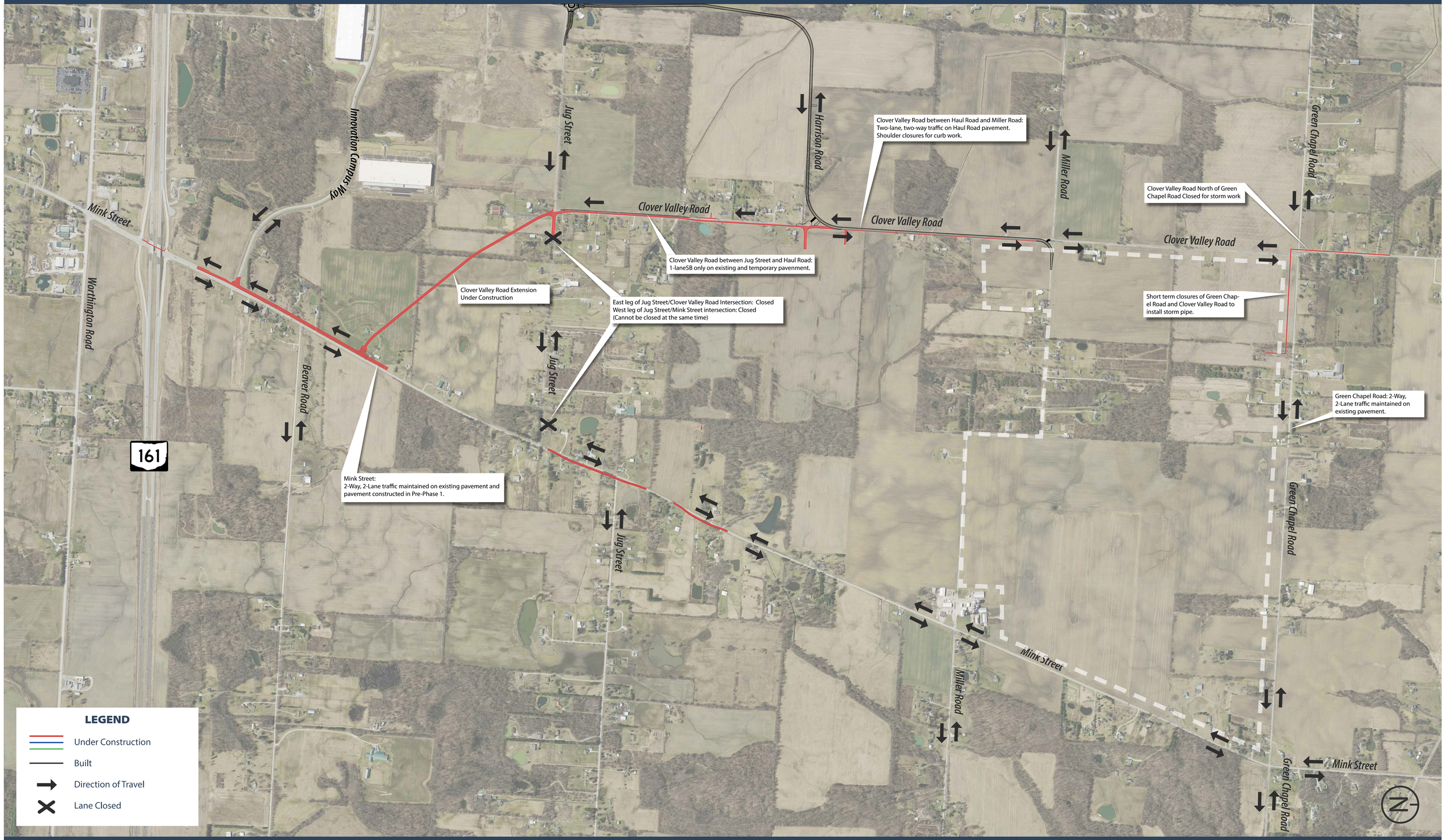

MAINTENANCE OF TRAFFIC

OVERVIEW OF PROJECT CONSTRUCTION PHASING

STAGE 3 *(MAY AND JUNE 2023)*

NOTE Dates are approximate and subject to change based on contractor availability, material procurement, and relocation of private utilities.

NEW ALBANY
COMMUNITY CONNECTS US

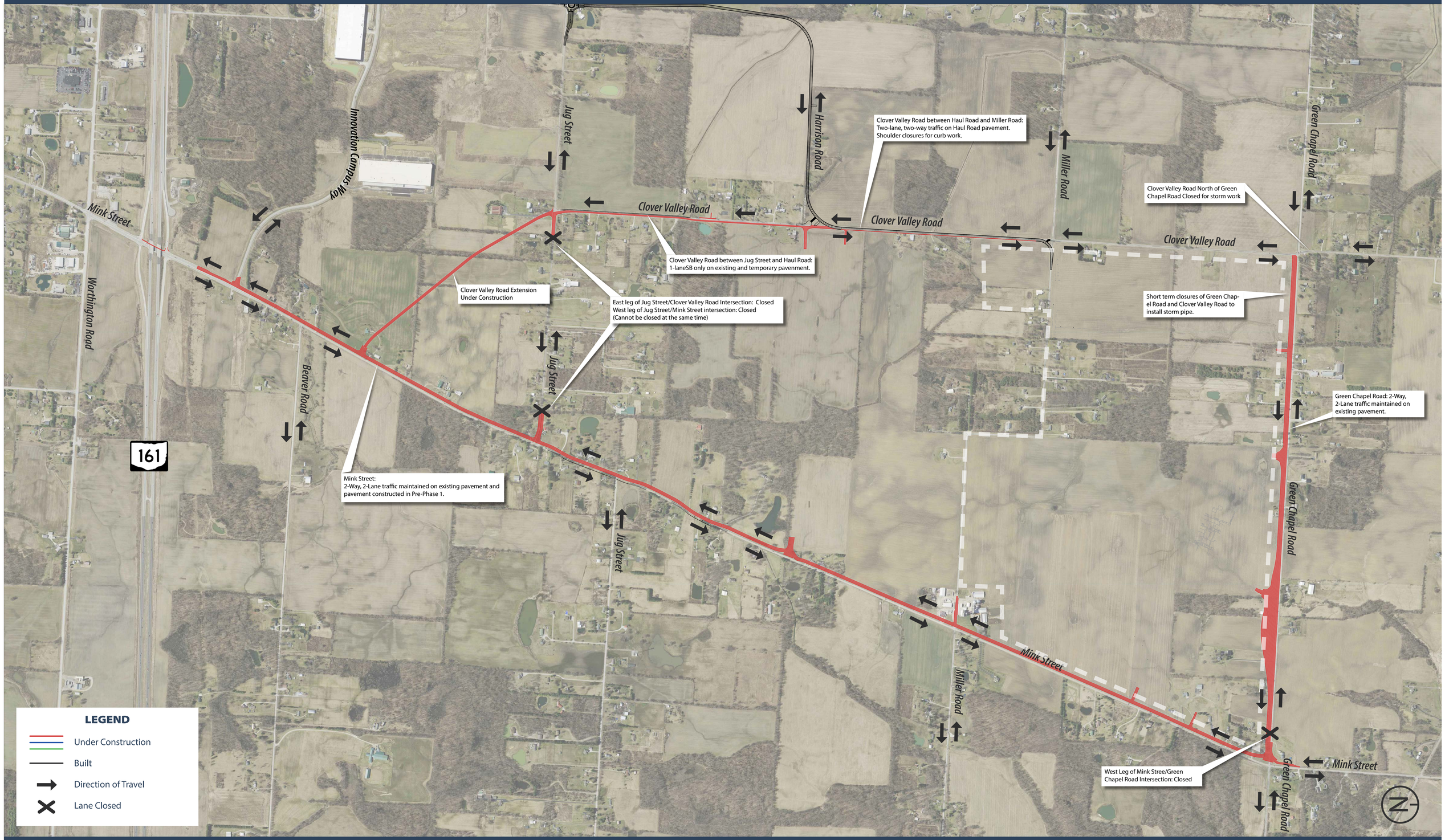

MAINTENANCE OF TRAFFIC

OVERVIEW OF PROJECT CONSTRUCTION PHASING

STAGE 4 *(JULY AND AUGUST 2023)*

NOTE Dates are approximate and subject to change based on contractor availability, material procurement, and relocation of private utilities.

NEW ALBANY
COMMUNITY CONNECTS US

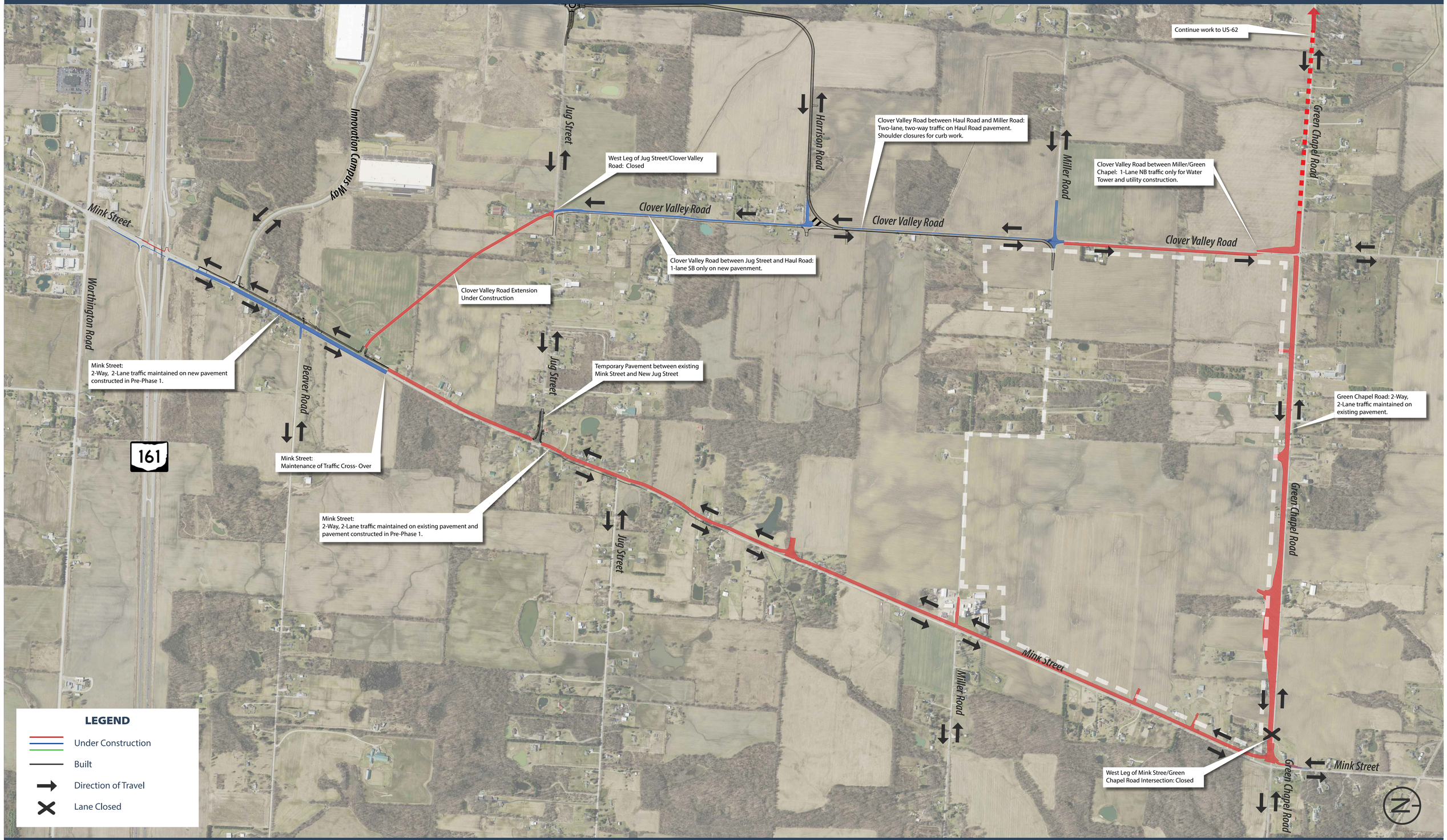

MAINTENANCE OF TRAFFIC

OVERVIEW OF PROJECT CONSTRUCTION PHASING

STAGE 5 *(SEPTEMBER 2023)*

NOTE Dates are approximate and subject to change based on contractor availability, material procurement, and relocation of private utilities.

NEW ALBANY
COMMUNITY CONNECTS US

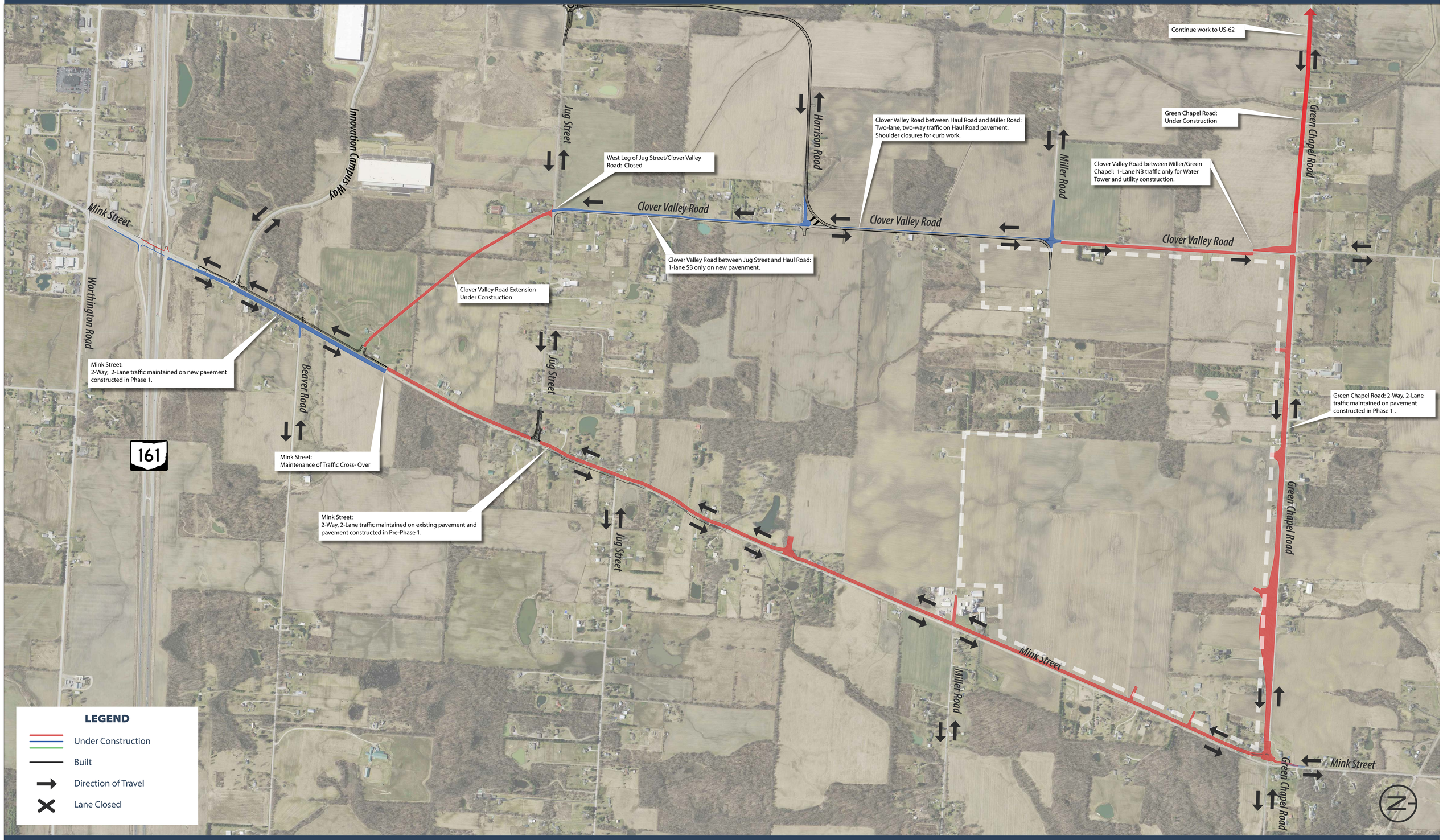

MAINTENANCE OF TRAFFIC

OVERVIEW OF PROJECT CONSTRUCTION PHASING

STAGE 6 *(OCTOBER 2023)*

NOTE Dates are approximate and subject to change based on contractor availability, material procurement, and relocation of private utilities.

NEW ALBANY
COMMUNITY CONNECTS US

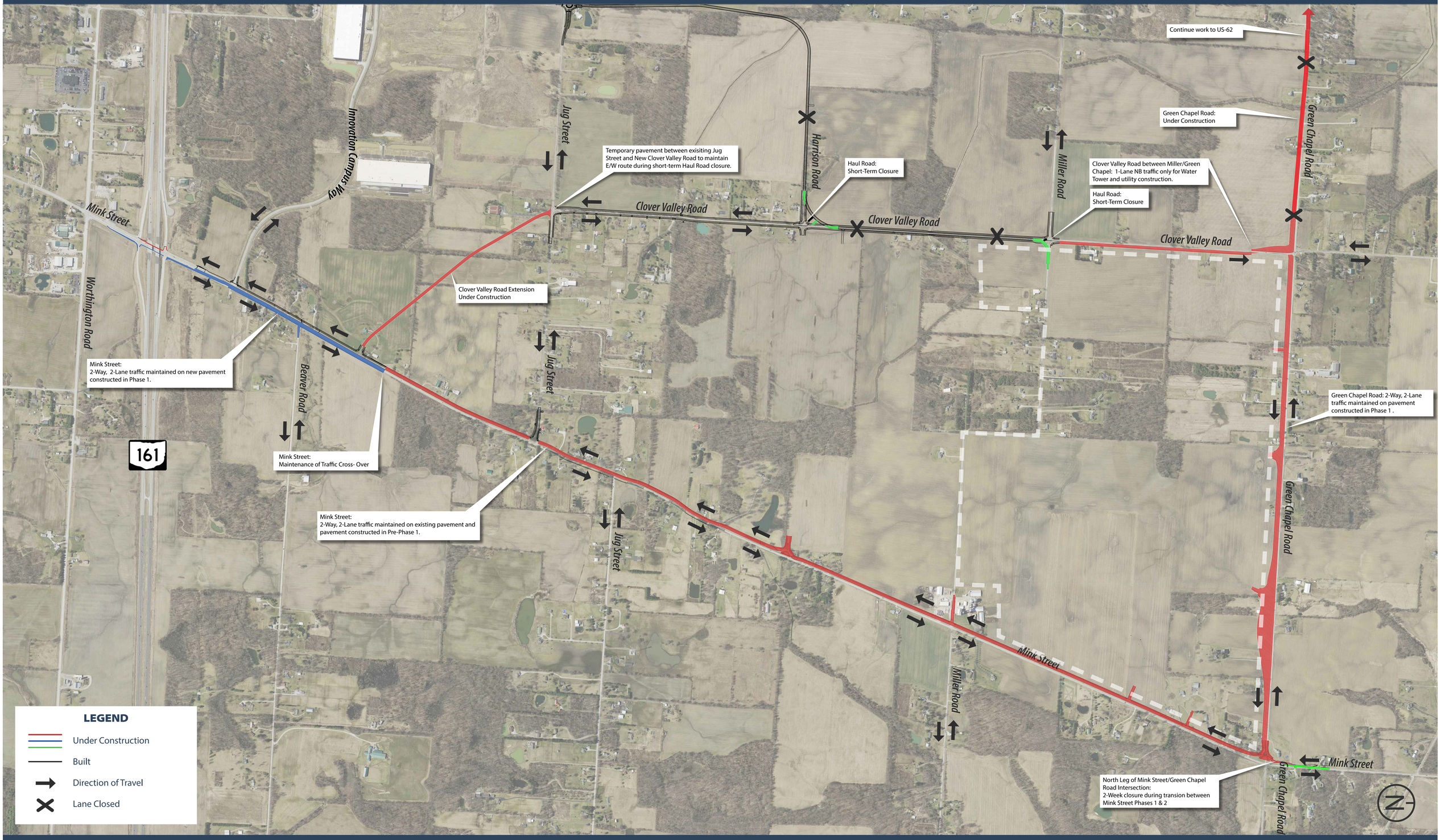

MAINTENANCE OF TRAFFIC

OVERVIEW OF PROJECT CONSTRUCTION PHASING

STAGE 7 *(NOVEMBER 2023 - FEBRUARY 2024)*

NOTE Dates are approximate and subject to change based on contractor availability, material procurement, and relocation of private utilities.

NEW ALBANY
COMMUNITY CONNECTS US

MAINTENANCE OF TRAFFIC

OVERVIEW OF PROJECT CONSTRUCTION PHASING

STAGE 8 *(MARCH 2024 - JULY 2024)*

NOTE Dates are approximate and subject to change based on contractor availability, material procurement, and relocation of private utilities.

NEW ALBANY
COMMUNITY CONNECTS US

MAINTENANCE OF TRAFFIC
OVERVIEW OF PROJECT CONSTRUCTION PHASING

STAGE 9 *(AUGUST 2024)*

NOTE Dates are approximate and subject to change based on contractor availability, material procurement, and relocation of private utilities.
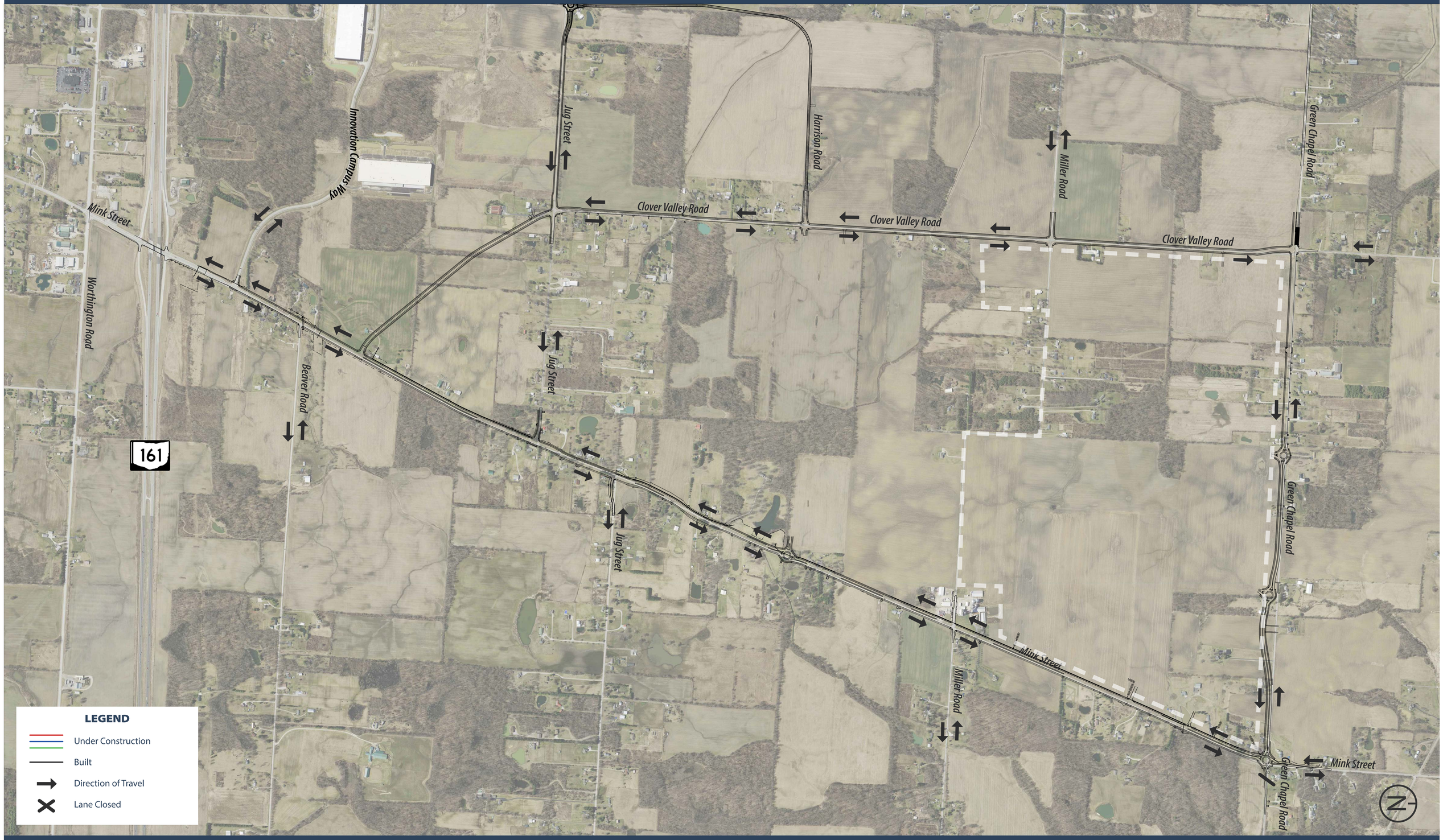
NEW ALBANY
COMMUNITY CONNECTS US