



ORDINANCE O-19-2026

AN ORDINANCE TO AMEND THE ZONING ORDINANCE OF THE CITY OF NEW ALBANY BY AMENDING THE ZONING MAP TO REZONE 22.6+/- ACRES OF LAND GENERALLY LOCATED TO THE SOUTHEAST OF AND ADJACENT TO STATE ROUTE 161, FROM AGRICULTURAL (AG) AND LIMITED OFFICE CAMPUS DISTRICT (L-OCD) TO INFILL PLANNED UNIT DEVELOPMENT (I-PUD) FOR AN AREA TO BE KNOWN AS "BEECH INTERCHANGE SOUTHEAST EXPANSION ZONING DISTRICT" AS REQUESTED BY MBJ HOLDINGS LLC, C/O AARON UNDERHILL, ESQ.

WHEREAS, council of the city of New Albany has determined that it is necessary to rezone certain property located within the city to promote orderly growth and development of lands; and

WHEREAS, the New Albany Planning Commission and New Albany City Council on separate occasions have held public hearings and received public input into the amendment of the zoning ordinance; and

WHEREAS, pursuant to the application by MBJ Holdings LLC, c/o Aaron Underhill, Esq., the planning commission has reviewed the proposed ordinance amendment and recommended its approval unanimously.

NOW, THEREFORE, BE IT ORDAINED by council for the city of New Albany, counties of Franklin and Licking, State of Ohio, that:

Section 1. Council hereby amends the zoning ordinance map of the city of New Albany to change the zoning classification of the following described site:

- A. A 22.6+/- acre site within Licking County, generally located to the southeast of and adjacent to State Route 161, from its current zoning of Agriculture (AG) and Limited Office Campus District (L-OCD) to Infill Planned Unit Development (I-PUD).
- B. The zoning district's limitation text and boundary map are hereby attached and marked Exhibit A.

Section 2. It is hereby found and determined that all formal actions of this council concerning and relating to the adoption of this legislation were adopted in an open meeting of council, and that all deliberations of the council and or any of its committees that resulted in such formal action were in meetings open to the public, in compliance with Section 121.22 of the Ohio Revised Code.

Section 3. Pursuant to Article 6.07(B) of the New Albany Charter, this ordinance shall become effective thirty (30) days after adoption.

CERTIFIED AS ADOPTED this _____ day of _____, 2026.

Attest:

Sloan T. Spalding
Mayor

Jennifer H. Mason
Clerk of Council

Approved as to form:

Benjamin S. Albrecht
Law Director

Legislation dates:

Prepared: 06/05/2026

Introduced: 06/16/2026

Revised:

Adopted:

Effective:

Exhibit A - O-19-2026

BEECH INTERCHANGE SOUTHEAST EXPANSION PLANNED UNIT DEVELOPMENT (PUD) ZONING DISTRICT

May 29, 2026

The Beech Interchange Southeast Expansion Planned Unit Development (PUD) Zoning District (hereinafter, the “Zoning District”) consists of 22.6+/- acres located to the southeast of the interchange at State Route 161 and Beech Road. It is located to the south of and adjacent to State Route 161 and on its east side and extends southward to Worthington Road. It has multiple adjacencies to Lucille Lynd Road. The Zoning District also is adjacent to the Beech Interchange Southeast Zoning District to the west and south, which allows both L-GE uses and retail uses. This rezoning serves to extend similar zoning and development standards as apply to L-GE uses in the existing adjacent zoning district to the property that is the subject of this text.

The standards in this text are the result of a joint effort undertaken by the applicant and the City to study site planning, access, and preferred development requirements for the general area which includes and extends beyond the Zoning District and is generally bordered by State Route 161 on the north, Worthington Road on the south, Beech Road on the west, and the eastern boundary of this Zoning District on the east. Reference is made to certain plans and studies prepared by MKSK which accompanies this application, with certain modifications not reflected therein but which are provided in this text as agreed upon by City staff and the applicant, specifically related to setbacks as provided below.

I. Permitted Uses: The permitted and conditional uses contained and described in the Codified Ordinances of the City of New Albany, GE, General Employment District, Sections 1153.02 and 1153.03, provided that conditional uses are approved in accordance with Chapter 1115, Conditional Uses. The following uses from these code sections shall be prohibited:

- A. Industrial product sales (See Section 1153.03(a)(1));
- B. Industrial service (See Section 1153.03(a)(2));
- C. Mini-warehouses (See Section 1153.03(a)(4)(c)). For purposes of clarification, this prohibition only applies to such facilities that are made available for rental to the general public;
- D. Personal service (See Section 1153.03(b)(2)) and retail product sales and service (See Section 1153.03(b)(3)), except that such uses shall be allowed as accessory uses to a permitted use in this Zoning District;
- E. Vehicle services (See Section 1153.03(b)(4));
- F. Radio/television broadcast facilities (See Section 1153.03(c)(1));
- G. Sexually-oriented businesses (See Section 1153.03(c)(3)); and
- H. Off-premises signs (See Section 1153.03(c)(2)).
- I. Data center uses, except when all of the following conditions are met:

i. The data center use is associated with and is operated as part of (or in support of) another permitted use or conditional use that is operating within the Zoning District and the data center use is not operated primarily to serve uses, users, or consumers that are not directly associated with such operational use(s) within the Zoning District;

ii. The data center use or uses occupy no more than 20% of the total gross square footage of primary buildings located within the Zoning District; and

iii. The data center use or uses shall not be issued a certificate of zoning compliance unless and until certificates of zoning compliance and occupancy permits have been issued by the City for those portions of the primary buildings within the Zoning District from which permitted or conditional uses other than data centers are or will be operated.

II. Lot and Setback Commitments:

A. Lot Coverage: There shall be a maximum lot coverage in this Zoning District of 80%.

B. Setbacks:

1. State Route 161: There shall be a zero minimum pavement and building setback from the right-of-way of State Route 161.

2. Lucille Lynd Road: There shall be a minimum pavement and building setback of 50 feet from the existing centerline of Lucille Lynd Road.

3. Worthington Road: There shall be a minimum pavement 25 feet and a minimum building setback of 50 feet from the Worthington Road right-of-way.

4. Eastern Perimeter Boundary: There shall be a minimum pavement 25 feet and a minimum building setback of 50 feet from the eastern perimeter boundary line of this Zoning District.

5. Western Perimeter Boundary: There shall be a minimum pavement and building setback of 25 feet from any portion of the western perimeter boundary line of this Zoning District that is not adjacent to a public street right-of-way.

6. Elimination of Setbacks: In the event that a parcel located within this Zoning District and an adjacent parcel located within or outside of this Zoning District (a) come under common ownership or control, (b) are zoned to allow compatible non-residential uses, and (c) are combined into a single parcel, then any minimum building, pavement, or landscaping

setbacks set forth in this text as they apply to common property lines shall no longer apply with respect to these parcels.

III. Architectural Standards:

A. Service and Loading Areas: Service areas and loading areas shall be screened in accordance with the Codified Ordinances unless otherwise provided in this text.

B. Building Design:

1. Building designs shall not mix architectural elements or ornamentation from different styles.

2. Buildings shall be required to employ a comparable use of materials on all elevations.

3. The number, location, spacing, and shapes of windows and door openings shall be carefully considered. Primary entrances to buildings shall be made sufficiently prominent that they can be easily identified from a distance.

4. For office buildings and complexes, achieving a human or pedestrian scale is of less concern. When achieving such a scale is desired, it may be achieved by careful attention to width of facades, size and spacing of window and door openings, and floor to floor heights on exterior walls.

5. All elevations of a building that are visible from a public right-of-way shall receive similar treatment in terms of style, materials, and design so that such elevations are not of a lesser visual character than any other.

6. Use of elements such as shutters, cupolas, dormers, and roof balustrades shall be avoided in building designs that are not based on traditional American architectural styles. Such elements may be employed only when they are common elements of a specific style, and this style shall be replicated in its entirety. When shutters are employed, even if they are non-operable, they must be sized and mounted in a way that gives the appearance of operability.

7. Elements such as meter boxes, utility conduits, roof and wall projections such as vent and exhaust pipes, basement window enclosures, and trash containers shall be designed, located, or screened so as to minimize their visibility and visual impact from off-site. Solar energy systems shall be excluded from the requirements of this section.

8. Accessory or ancillary buildings, whether attached or detached, shall be of similar design, materials and construction as the nearest primary structure. Fenestration themes that employ windows, panels and piers that are consistent with the architectural vocabulary of the building are encouraged. Accessory structures, generators, storage tanks, trash receptacles or any other similar improvement must be located behind a building façade that does not front on a public right-of-way.

C. Building Form:

1. All building elevations shall be designed to be compatible with each other and to reflect a consistent design approach.

2. Gable or hip roofs shall be avoided unless a building design replicates a traditional American architectural style that employs such roof forms. In non-stylistic contemporary designs, low or flat roofs may be employed. Roof visibility shall be minimized.

D. Materials:

1. Exterior wall finishes: Exterior building materials shall be appropriate for contemporary suburban designs and shall avoid overly reflective surfaces. Traditional materials such as, but not limited to, wood, stone, brick, and concrete shall be permitted, and contemporary materials such as, but not limited to, aluminum, metal, glass, stucco, or cementitious fiberboard (e.g., hardiplank or equivalent) shall be permitted on buildings not employing traditional styles. Architectural precast concrete panels and/or poured-in-place concrete tilt-up panels shall be permitted. The use of reflective or mirrored glass shall be prohibited.

2. Prefabricated metal buildings and untreated masonry block structures are prohibited. Notwithstanding the foregoing, ancillary structures built and operated for the purpose of enclosing equipment and which are not occupied by tenants or persons on a regular basis may be constructed using pre-engineered metal.

3. Generally, the quantity of materials selected for a building shall be minimized.

4. Loading docks are not required to have the same degree of finish as a main entry unless they are visible from a public right-of-way.

5. Complete screening of all roof-mounted equipment shall be required on all four sides of buildings with materials that are consistent and harmonious with the building's façade and character. Such screening

shall be provided in order to screen the equipment from off-site view and to buffer sound generated by such equipment.

6. Additional Standards for Uses Not Governed by DGRs: Buildings that are constructed to accommodate certain uses are not governed by the City's Design Guidelines and Requirements (DGRs). For example, buildings that are constructed for the operation of data centers, warehousing and/or distribution uses are not subject to the DGRs and can present challenges in meeting the community standard for architectural design. Such buildings are necessarily large and typically include long walls that together form a square or rectangular box. The goal for the development of buildings that are not subject to the DGRs is to balance the practical needs of these buildings with the desire to provide exterior designs that are attractive and complimentary to the architecture that will be found elsewhere in this Zoning District.

Architecture by its nature is a subjective medium, meaning that the adoption of strict objective standards in all instances may not provide the best means for achieving appropriate design. In recognition of this fact, the standards set forth herein provide guidelines and suggestions for designing buildings that are not subject to the DGRs in an effort to set expectations for the quality of architecture that will be expected for these structures. On the other hand, these standards are meant to allow for some flexibility to encourage innovative design provided that the spirit and intent of these provisions are met.

In conjunction with an application for a certificate of appropriateness for each building or structure in this Zoning District that is not subject to or governed by the DGRs, the applicant shall be required to submit to the City illustrations of the proposed exterior design of the building or structure for review and approval by the Design Review Committee contemplated in Section 1157.08(a)(1)(D) of the City Code. In designing such buildings, the user or applicant shall consider the following, which are intended to set a level of expectation for the quality of design:

a. Architectural design for all portions of a building or structure that are visible from a public right-of-way (excluding public rights-of-way whose primary purpose is to accommodate truck traffic or service loading areas) shall meet the community standard in terms of quality while considering the unique nature of the use(s) that will be found therein.

b. Uninterrupted blank wall facades shall be prohibited to the extent that they are visible from a public right-of-way. Design variations on long exterior walls shall be employed in order to create visual interest. Examples of such design variations include, but are not limited to, the use

of offsets, recesses and/or projections, banding, windows, and/or reveals; scoring of building facades; color changes; texture or material changes; and variety in building height.

c. The use of one or more architectural or design elements may be used to soften the aesthetics of the building, such as but not limited to canopies, porticos, overhangs, arches, outdoor patios, community spaces, or similar devices.

d. Contemporary exterior designs, while not required, shall be encouraged in order to create architecture that does not look aged or dated even many years after the facility is built.

e. Landscaping and/or the use of existing vegetation shall be utilized where appropriate to enhance the aesthetics of the building and to lessen its visual impact when viewed from public rights-of-way.

7. Buildings constructed within this Zoning District are exempt from the requirement of New Albany Design Guidelines Section 6(I)(A)(1) as it relates to the State Route 161 entrance ramp.

IV. Access, Parking, Site Circulation, and Traffic Commitments:

A. Vehicular Access: The developer shall work with the City Manager or their designee to determine the need for appropriate timing and phasing of street improvements to serve this Zoning District in accordance with a traffic study being coordinated by the City and the developer, also making reference to the access rights and commitments set forth in the approved zoning for property located immediately adjacent and to the west of this Zoning District. Subject to other provisions in this text, on public rights-of-way which exist on the date of this text the number, locations, and spacing of curbcuts shall be determined and approved by the City Manager or their designee in consultation with the developer at the time that a certificate of appropriateness is issued for a project in this Zoning District.

B. Parking and Loading: Parking and loading spaces shall be provided for each use per Chapter 1167 of the Codified Ordinances of the City of New Albany.

C. Private Roads: Any creation of private roads is subject to staff approval.

D. Leisure Trail: An 8-foot wide leisure trail shall be provided along the Zoning District's frontage on Worthington Road. The leisure trail shall be installed no later than the date when the first certificate of occupancy is issued for a building within this Zoning District.

E. Sidewalk: A sidewalk shall be installed along Lucille Lynd Road. It shall be constructed of concrete and shall be 5 feet in width.

V. Buffering, Landscaping, Open Space, and Screening: The following landscaping requirements shall apply to this Zoning District:

A. Tree Preservation: Standard tree preservation practices will be in place to preserve and protect trees during all phases of construction, including the installation of snow fencing at the drip line.

B. State Route 161 Treatment: A four-board white horse fence shall be required generally running parallel to State Route 161 along the perimeter of this Zoning District but outside of the right-of-way.

C. Treatment Along Worthington Road: Within the minimum required pavement setback along Worthington Road landscaping shall be coordinated and consistent throughout this Zoning District and with the Beech Interchange Southeast Zoning District to the west. The following also shall be provided:

1. Fencing: A standard New Albany white four-board horse fence may (but shall not be required to) be provided within the public right-of-way.

2. Setback Landscaping: A landscaped area shall be required behind the fence and within the required pavement setbacks. This buffer shall consist of deciduous shade trees planted at a rate equal to six (6) trees or more for every 100 lineal feet of street frontage. Such trees may be equally spaced or randomly grouped and shall be of species which are native to Central Ohio. No single species shall be used for more than one-third of the trees required by this paragraph. Minimum sizes for trees required to be planted pursuant to this paragraph shall be two (2) or three (3) caliper inches, provided that no more than 50% of these trees shall be two (2) inches in caliper. The City Landscape Architect may approve deviations to the caliper requirements on a case-by-case basis.

3. Screening of Parking: A landscape buffer to screen parking areas shall be located within the pavement setback along all public rights-of-way other than Lucille Lynd Road. This buffer may contain landscape material, mounding, or a combination of both and shall have a minimum height of 3.5 feet at installation and a minimum opacity of 75% within 3 years of installation.

4. Stormwater Management: Wet and dry stormwater basins shall conform to the standards set forth in Section 1171.08 of the Codified Ordinances unless other design solutions are found to be appropriate. Other design solutions may be appropriate if the City Landscape Architect finds that an alternative design, shape, and appearance is appropriate in particular relationship to streetscape and other site design considerations. One or more stormwater basins may be shared to serve some or all development within this Zoning District and/or within the Beech Interchange Southeast Zoning District located adjacent and to

the west of this Zoning District, so as to eliminate the need for each parcel to have its own on-site basin. Where shared stormwater basins are proposed, they shall be reviewed and approved by City staff without the requirement to be reviewed as part of a final development plan. Installation of stormwater basins shall include simultaneous installation of screening, buffering, and other aesthetic enhancements near the basins.

5. Street Trees: A street tree row shall be established along Worthington Road and any private roads and shall contain one (1) tree for every thirty (30) feet of street frontage. Street trees along Worthington Road shall be installed along the entire street frontage when the first parcel develops in this Zoning District. Street trees shall be located a minimum of ten (10) feet from the edge of the right-of-way unless the City's Landscape Architect approves planting these trees closer to the right-of-way or within the right-of-way. Minimum street tree size at installation shall be three (3) caliper inches. All street trees that are not installed prior to infrastructure acceptance shall be bonded to guarantee installation. The City Landscape Architect may approve deviations to the caliper requirements on a case-by-case basis.

6. Parking Areas: Within this Zoning District, there shall be no less than one (1) tree planted for every ten (10) parking spaces located therein. At least five percent (5%) of the vehicular use area shall be landscaped or green space (or treed areas). Parking lots shall be designed to accommodate parking lot islands with tree(s) at the end of parking aisles.

D. Minimum On-Site Tree Sizes: Unless otherwise set forth herein, minimum tree size at installation shall be no less than two and one half (2 ½) inches in caliper for shade trees, six (6) feet in height for evergreen trees, two (2) inches in caliper for ornamental trees, and thirty (30) inches in height for shrubs. Caliper shall be measured six (6) inches above grade.

VI. Lighting:

A. All parking lot and private driveway lighting shall be cut-off type fixtures and down cast. Parking lot lighting shall be from a controlled source in order to minimize light spilling beyond the boundaries of the site.

B. All parking lot lighting shall be of the same light source type and style. Building, pedestrian, and landscape lighting may be incandescent or metal halide.

C. All parking lot light poles shall be black or New Albany green and constructed of metal. Light poles shall not exceed thirty (30) feet in height.

D. Uplighting of buildings shall be prohibited. Landscape uplighting from a concealed source shall not be permitted.

E. No permanent colored lights or neon lights shall be used on the exterior of any building.

F. All new electrical utilities that are installed in this Zoning District shall be located underground.

G. All other lighting on the site shall be in accordance with City Code.

H. Street lighting must meet the City Standards and Specifications.

I. Solar Panels may be incorporated and installed as appropriate.

VII. Signage: All signage shall conform to the standards set forth in Chapter 1169 of the Codified Ordinances of the City of New Albany.

VIII. Utilities: All new utilities installed solely to serve this Zoning District shall be installed underground.

IX. Noise Regulations: The Codified Ordinances currently contain provisions relating to sound which are broad, meaning that noise impacts are evaluated on a site-specific basis. Generally, the goal is to ensure that overall sound levels on a property following development will not impose material negative impacts on neighboring property owners. The City intends to begin evaluating potential updates to the Codified Ordinances to provide more objective standards for evaluating potential and existing sound impacts. Following approval of this zoning, the applicant will work diligently with the City to identify best practices to mitigate sound impacts from new development within this Zoning District, which shall include consultation and coordination with experts to be hired by the City. Should the Codified Ordinances be updated at the time when the first building permit application is filed for development in any portion of the Zoning District, then such development shall comply with those updated standards. In the event that the Codified Ordinances have not been updated by that time, then as a condition of building permit issuance the applicant for this zoning application and the City staff shall negotiate and execute an agreement, to be signed by the City Manager and a representative of the applicant, which details sound mitigation measures and requirements to be applied to the site. Once such an agreement is signed, its contents shall constitute an addendum to the approved zoning text and the standards set forth therein shall become requirements for the Zoning District which are enforceable in the same manner as other zoning requirements. Ultimately, each new user is responsible for maintaining and mitigating noise levels in accordance with such an agreement.

X. Development Review Procedure: This Zoning District contains the same development standards as have been customarily used in L-GE, Limited General Employment Districts throughout the New Albany International Business Park, with the exception that the setback requirements from State Route 161 have been reduced in this text. The elimination of setback requirements from that thoroughfare is being provided due to the parcel configuration for relevant portions of the Zoning District and due to

vehicular circulation considerations for future development. Since a zoning limitation text does not allow standards to vary from the underlying GE District code provisions unless they are stricter than that provided in underlying code, a PUD District is being utilized for this Zoning District to facilitate the desired setback from State Route 161. However, it is the intent that development proposals in this Zoning District will be processed and reviewed by the City in the same manner as if they were being developed on a property with an L-GE zoning classification rather than within a planned zoning district. Therefore, final development plan reviews and approvals of development proposals within this Zoning District shall not be required.

BEECH ROAD RETAIL - REZONING EXHIBIT

New Albany, Ohio

THE NEW ALBANY COMPANY

Date: May 29, 2026



LEGEND

- Site Boundary
- Infill Planned Unit Development
- Office Campus District
- General Employment
- Parcel To Be Rezoned I-PUD
- Corporation Limits

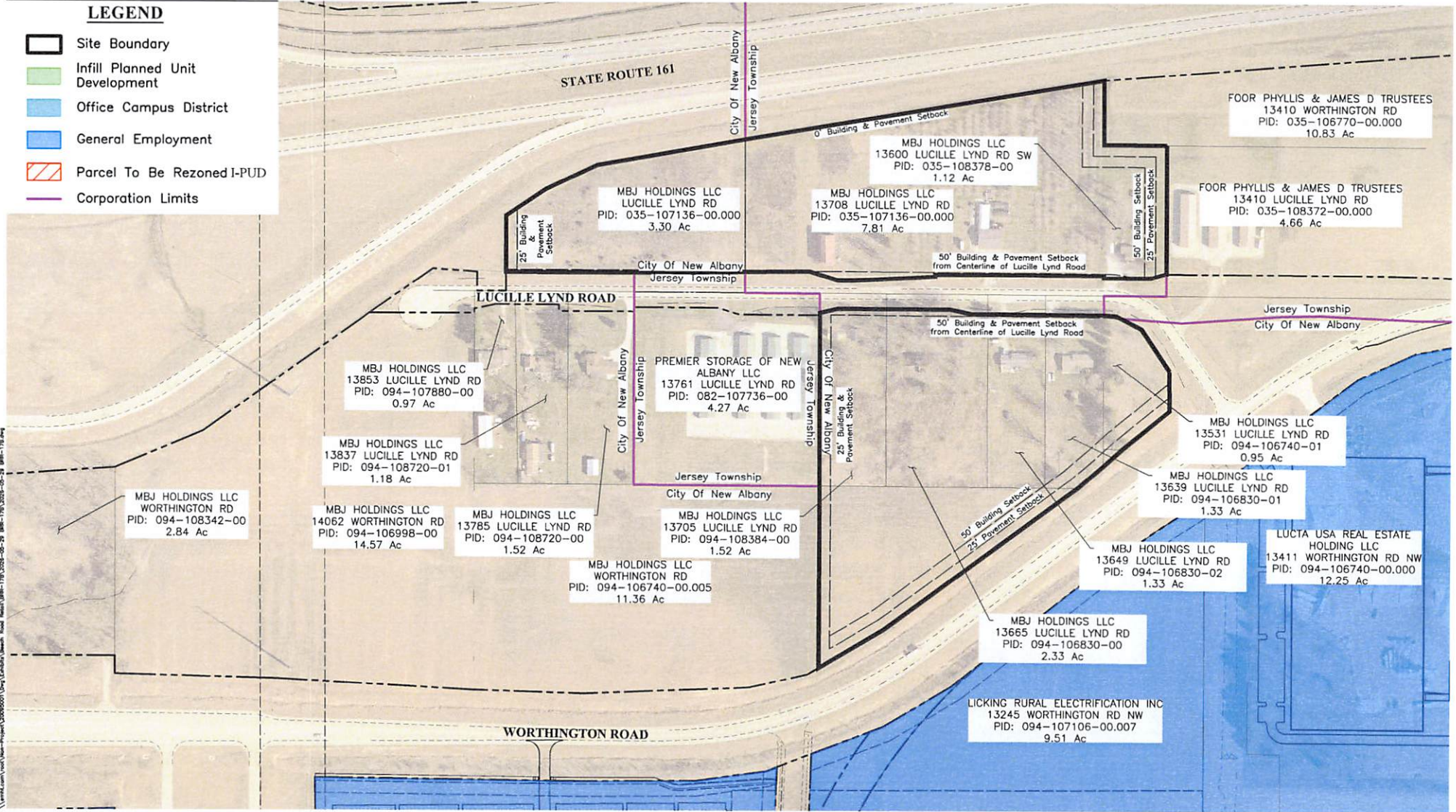

\\santa.com\user\user\Project\20250501\City\Layout\Beech_Road_Retail\138-139\2025-05-29_095-178.dwg